



NOTES

- This drawing is copyright. No unauthorised copying of drawing without the express permission of the architect.
- Do not scale from prints. Use figure dimensions only.
- Contractors to check all dimensions on site prior to commencement of works.
- All works to be carried out in accordance with current statutory Health and Safety Regulations.
- This drawing is to be read in conjunction with all relevant consultants' and / or specialists' drawings / documents and any discrepancies or variations are to be notified to the architect before affected work commences.

REV.	AMENDMENTS	DATE
Rev A	Building reduced in size and parking amended	17-03-10
Rev B	Drawing prepared for Planning submission	17-03-15
Rev C	Additional notes added for planning submission	17-03-22



- Road block paving: Bretts Concrete Brindle
- Parking bay block paving: Bretts Concrete Charcoal
- Pavement block paving: Bretts Concrete Natural
- Highway paving area Bitmac
- Access highway area Bitmac
- Brushed concrete hard standing

- +11.74 Magenta = Existing Levels
- +11.35 Green = Proposed Finished Levels

Project	WHITEHILLS BUSINESS PARK HENCO PLOT 6
Drawing	PROPOSED BLOCK PLAN
Client	HENCO INTERNATIONAL LTD
Dwn. By	NP
Scale	1:200 @ A2
Drg. No.	15-06-S6-105-C
Drg. Size	A2
Date	MARCH 2017

Proposed Block Plan @ 1:200 at A2

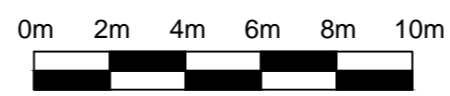

PDP Tel: 01706218170
 Email: mail@peeldesigns.co.uk
 Web: www.peeldesigns.co.uk
 RIBA Chartered Practice 20001293

Peel Design Partnership Ltd
 Hilsford New Barn Lane Rawtenstall Lancashire BB4 6HT